



Study Guide for **Master's Degree Programs** at Prince of Songkla University



START

1st Semester

1. Report for enrollment
2. Register for the courses according to your study plan
3. Attend the orientation event for new students
4. Develop a study plan in accordance with the program syllabus
5. Familiarize yourself with the regulations and relevant standards
6. Submit english test result to your program to fulfil proficiency requirement
7. Submit form for appointment of thesis advisor (Form GS1)*



2nd Semester

1. Register for the courses according to your study plan
2. Have the thesis committee appointed and pass the thesis/minor thesis proposal defense exam (Form GS2)* (The timing of the exam depends on the faculty)



3rd Semester

1. Register for the courses according to your study plan
2. Have the thesis committee appointed and pass the thesis/minor thesis proposal defense exam (Form GS2)* (The timing of the exam depends on the faculty)
3. Conduct your research project
4. Submit manuscript(s) based on your thesis work to journals and/or present at research conferences (Form GS 4/1)*

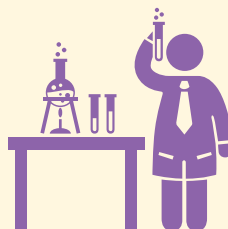

4th Semester

Master's Thesis

1. Register for the courses according to your study plan
2. Submit manuscript(s) based on your thesis work to journals and/or present at research conferences (Form GS 4/1)*
3. Request the appointment of the thesis examination committee and the thesis examination date (GS 3 & GS 4)*
4. Check your thesis for plagiarism via Turnitin (GS 14)*
5. Submit relevant pages for thesis format inspection by One Stop Service (GS 6)**
6. Submit a copy of the completed thesis together with the required documents (GS 8)*
7. Submit a request for completion of study online at <https://reg.psu.ac.th/isr/index.aspx>



Minor Thesis

1. Register for the courses according to your study plan
2. Pass the comprehensive exam (Plan B) (date and time are determined by the program)
3. Request the appointment of the minor thesis examination committee and the minor thesis examination date (set by the faculty)
4. Submit the completed minor thesis
5. Submit a request for completion of study online at <https://reg.psu.ac.th/isr/index.aspx>



Conditions for Graduation

1. Proof of english proficiency as required by the Graduate School***
2. All required courses have been completed with an overall GPA ≥ 3.00
3. Pass the thesis/minor thesis exam and submit the completed thesis/minor thesis
4. The research has been published according to the requirements of the regulations*/program/scholarship/others as a applicable
5. Other conditions****



Note: A maximum of two attempts are permitted for comprehensive exam and thesis exam respectively.

* **For Thai students**, please check the regulations on Graduate Studies of Prince of Songkla University (2013) at <http://www.grad.psu.ac.th/th/current-student/graduate-study-guideline.html> and **for international students**, please check the PSU Graduate Study : Study Guideline at <http://www.grad.psu.ac.th/en/current-student/graduate-study-guideline.html>

** See the thesis manual webpage for formatting guidelines: <http://www.grad.psu.ac.th/th/current-student/thesis/thesis-manual-guidelines.html>

*** As detailed of english proficiency criteria in the Graduate School Announcement dated June 26th, 2018. For more information, please check <http://www.grad.psu.ac.th/en/current-student/graduate-study-guideline.html#english-language-proficiency> and **for Thai students**, please check at <http://www.grad.psu.ac.th/th/current-student/english-language-proficiency/regulation-other.html>

**** Other criteria and guidelines as applicable



English Testings:

- CU-TEP (2 rounds per year, held on the 4th Saturday of April and October) For more info, please see: <https://tinyurl.com/y8unf84r>
- PSU-TEP & TOEFL ITP (4 rounds per year) For more info, please see: <http://www.libarts.psu.ac.th/>



Scholarships:

- Teaching Assistant (TA) Scholarship
- Graduate School Dissertation Funding for Thesis
- Graduate School Dissertation Funding for Thesis-Community's Problem Solving Topic
- Scholarship for Outstanding GPA
- Scholarship Awards for Master and Ph.D. Studies under Thailand's Education Hub for ASEAN Countries (International Students)
- STEM Workforce Scholarship (Thai Students)

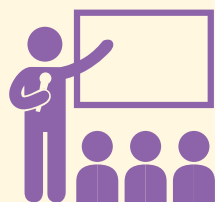

Graduate Student Workshops:

- Turnitin Program (Plagiarism Report)
- Proposal Development
- Workshop on Grad Scholarships Management
- Writing for Publication
- Orientation
- Preparation Course for International Graduate Students
- Preparation for Scholarly Presentation

Telephone

Hatyai Campus

- One Stop Service Graduate School
- Registrar's Division
- International Affairs Office
- Khunying Long Athakravisunthorn Learning Resources Center
- Health Science Library
- Computer Center
- Sport Center
- Student Health Center
- Songklanagarind Hospital
- Prince of Songkla University Bookstore

Pattani Campus

- Graduate School
- Registration Office
- International Affairs Office
- John F.Kennedy Library

Phuket Campus

- Registration Office
- Learning Centre

Trang Campus

- Registrar's Officer
- Self-Access Learning Center
- Library

Suratthani Campus

- Registrar's Officer
- Library

074-282000

074-286997

074-289269

074-446824

074-282352

074-451172

074-282101

074-289181

074-282239

074-445000

074-282980

073-313928

073-331252

073-313174

073-312238

073-313486

076-276012

076-276029

076-276029

075-201712

075-201726

0-75201727

075-201732

077-355040

077-278858

077-352070

Course offered for Graduate Students:

- Research Methodology (950-500)

Graduate School, Prince of Songkla University

10th -11th Floor, Building 2, Learning Resources Center

Hat Yai campus, Hat Yai, Songkhla, 90110, Thailand

Tel: +66(0) 7428-6997 Fax: +66(0) 7428-6992

Email: grad@group.psu.ac.th

<http://www.grad.psu.ac.th/>