Thesis Examination Procedure

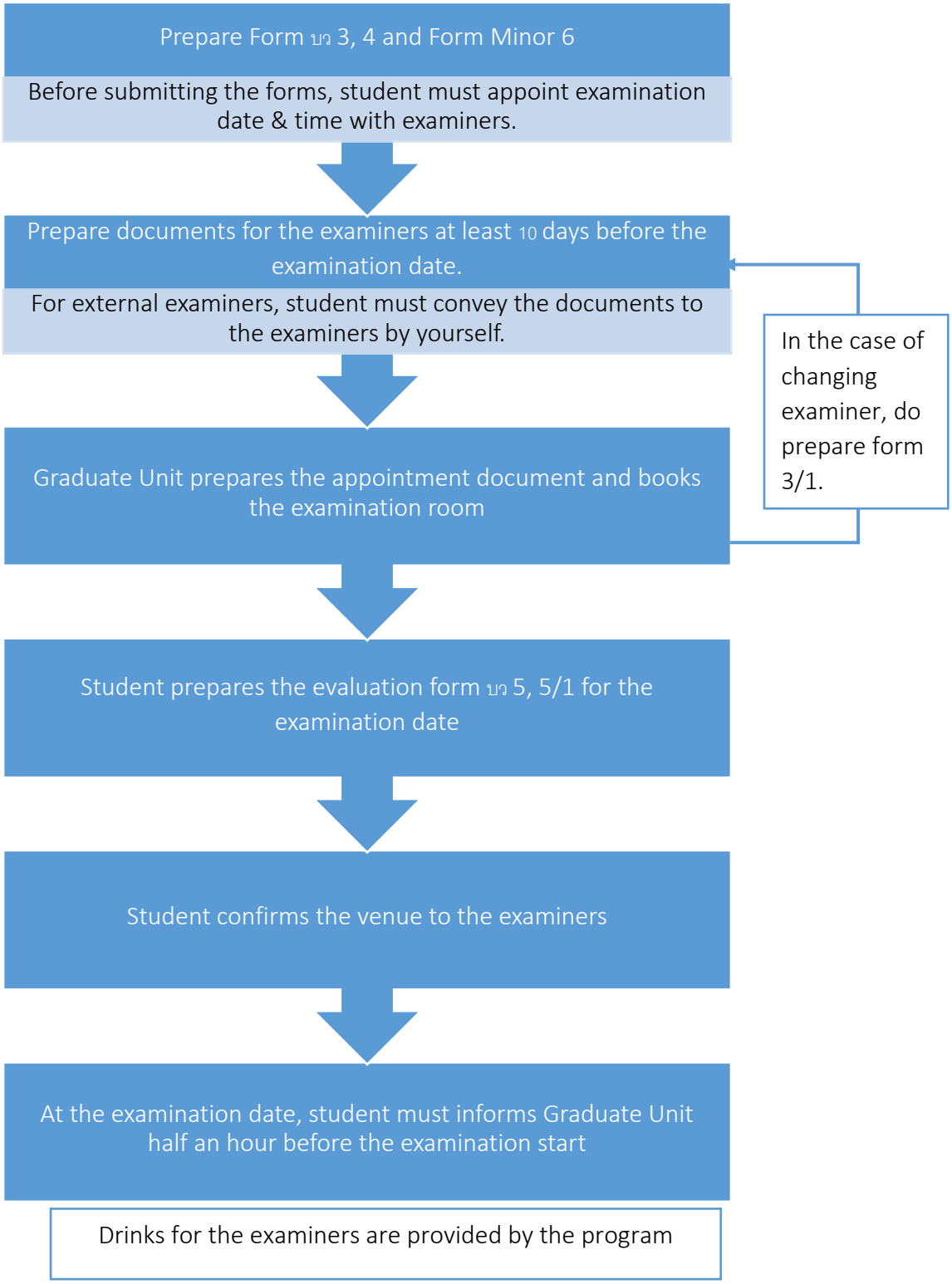

Minor-Thesis Examination Procedure

Prepare Form Minor 6

Before submitting the forms, student must appoint examination date & time with examiners.

Online examination request https://goo.gl/forms/kOcl3pA09aHglkcl2

Prepare documents for the examiners at least 10 days before the examination date.

For external examiners, student must convey the documents to the examiners by yourself.

In the case of changing the examiner, do prepare form Minor 8 with the acceptable reason.

Graduate Unit books the examination room

Student prepares the evaluation form Minor 6.1 for the examination date

Student confirms the venue to the examiners

At the examination date, student must informs Graduate Unit half an hour before the examination start

Drinks for the examiners are provided by the program